

### Residence A

Area A/C 796 sq. ft.

Area Terrace 77 sq. ft.

Total Living Area 873 sq. ft.

Floor plans under development, will be modified.

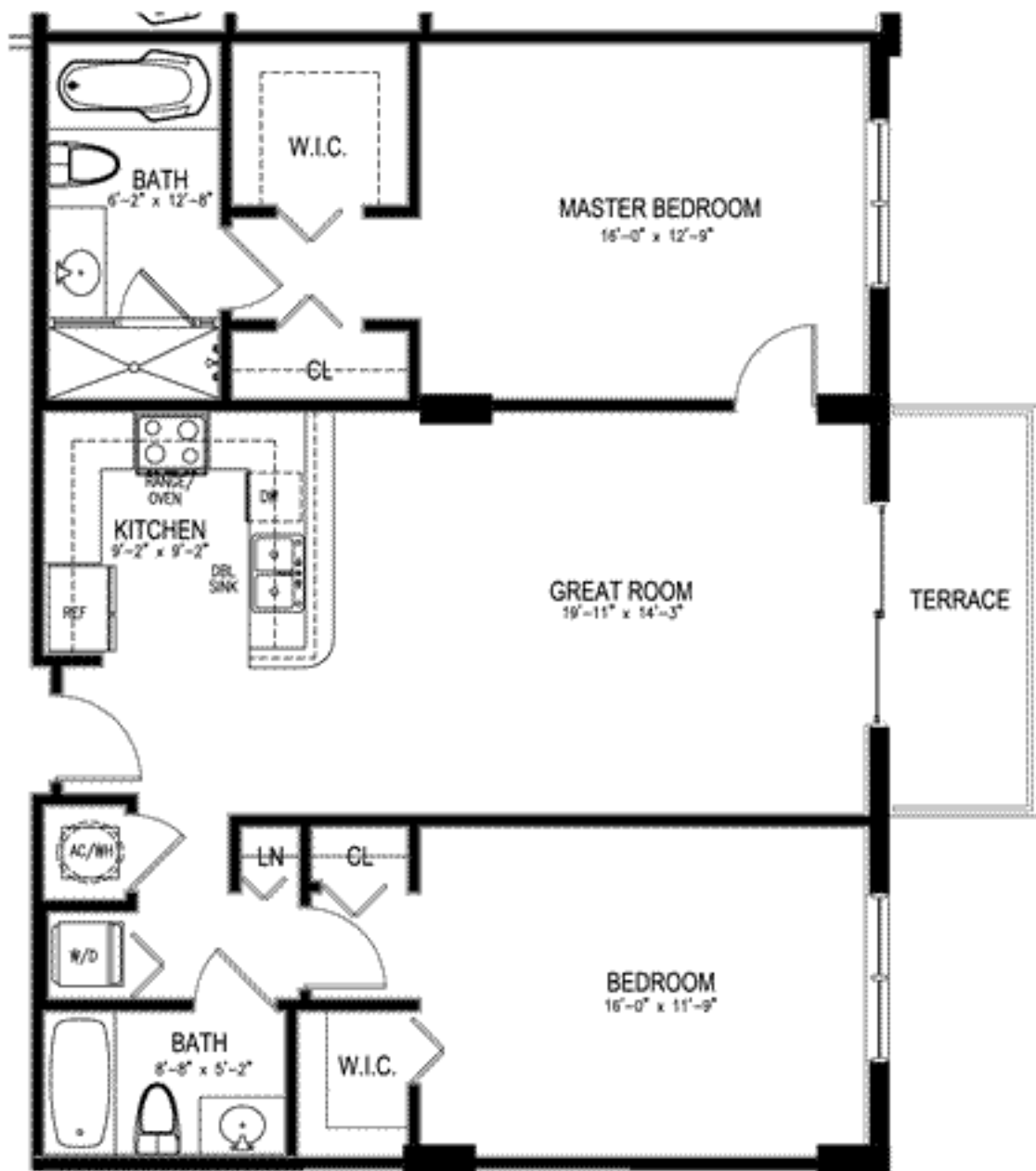

## Residence B

Area A/C 1,189sq. ft.

Area Terrace 77sq. ft.

Total Living Area 1,266 sq. ft.

Floor plans under development, will be modified.

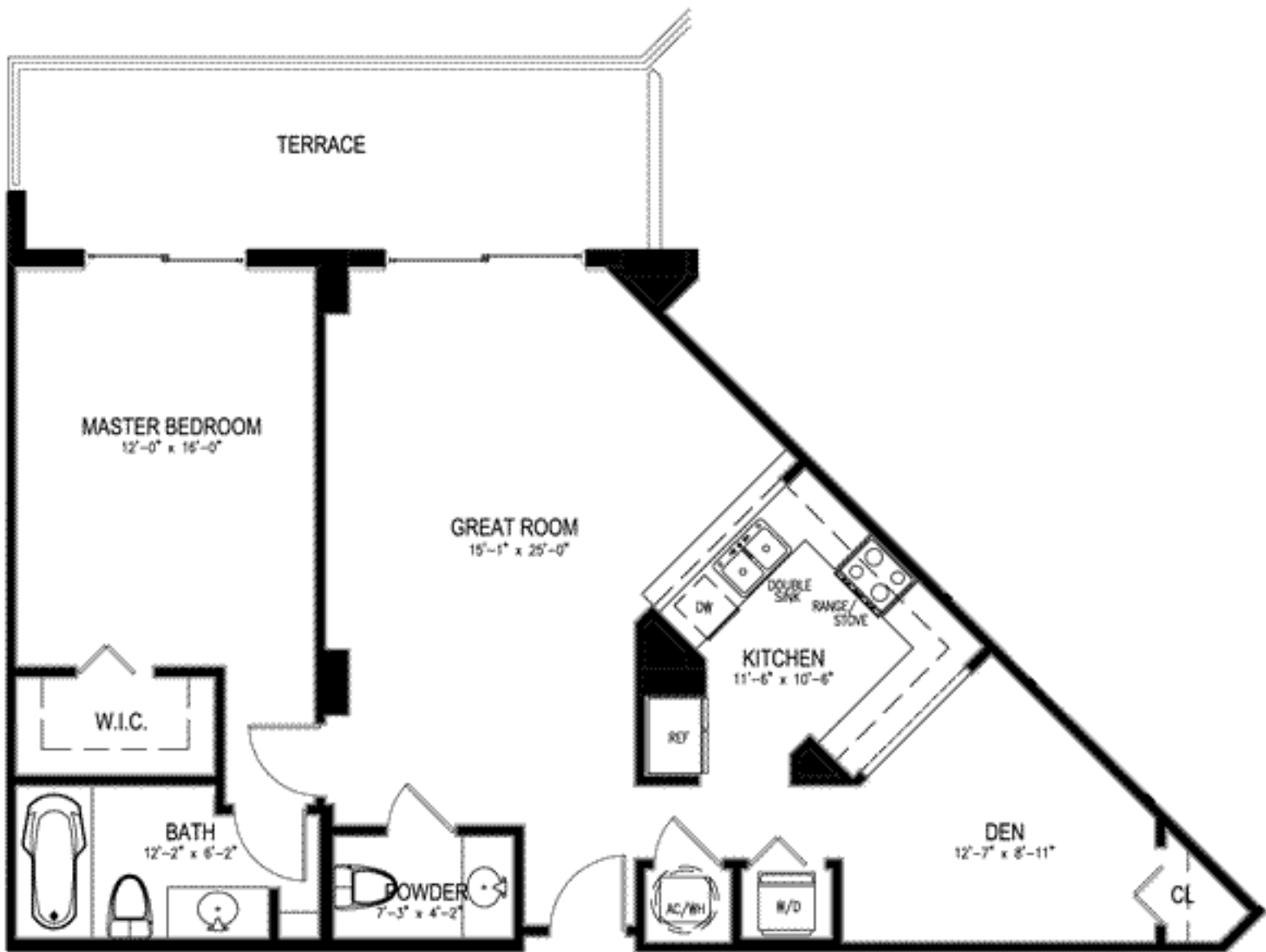

### Residence C

Area A/C 1,035sq. ft.

Area Terrace 197 sq. ft.

Total Living Area 1,232 sq. ft.

Floor plans under development, will be modified.



## Residence D

Area A/C 1,115 sq. ft.

Area Terrace 165 sq. ft.

Total Living Area 1,280 sq. ft.

Floor plans under development, will be modified.

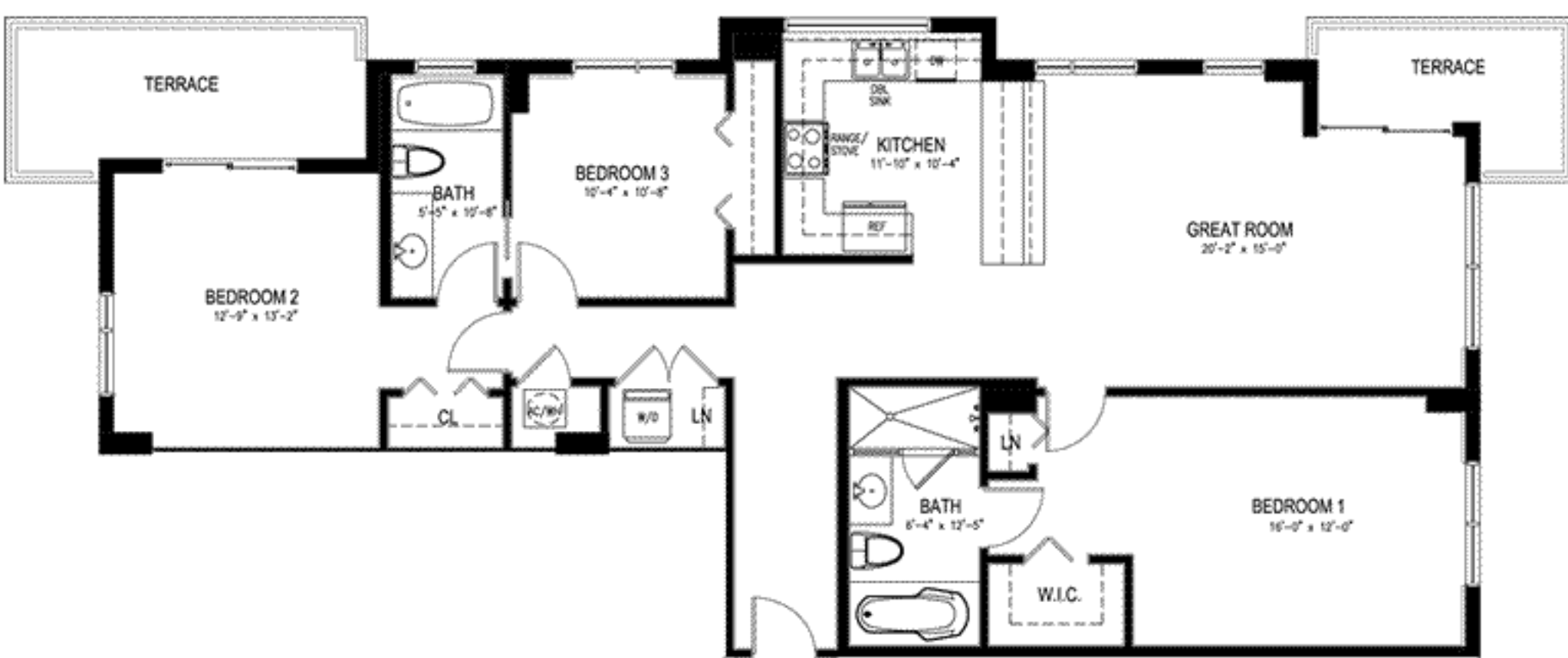

## Residence E

Area A/C 1,522sq. ft.

Area Terrace 194 sq. ft.

Total Living Area 1,716 sq. ft.

Floor plans under development, will be modified.

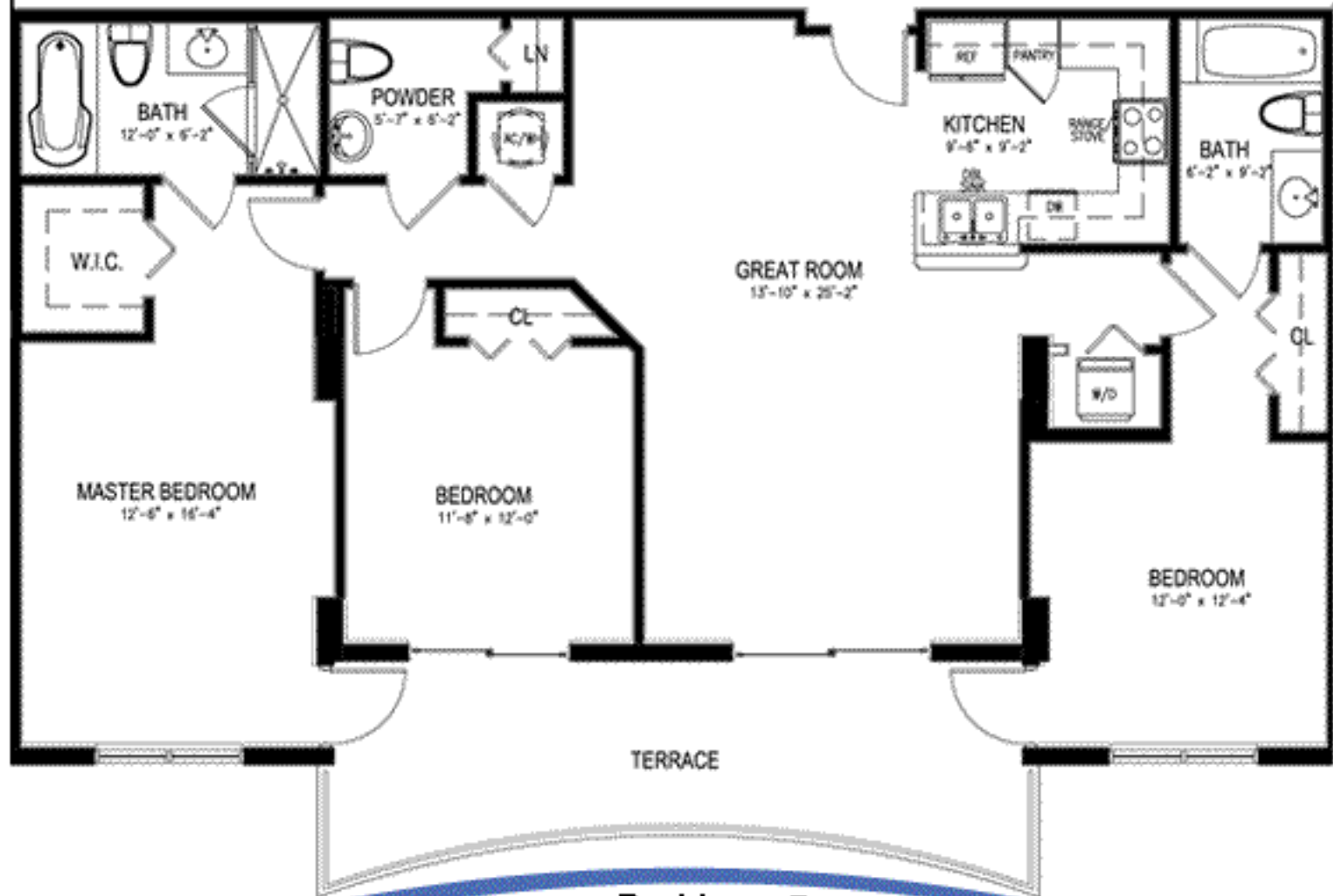

## Residence F

Area A/C 1,482 sq. ft.

Area Terrace 222 sq. ft.

Total Living Area 1,704 sq. ft.

Floor plans under development, will be modified.

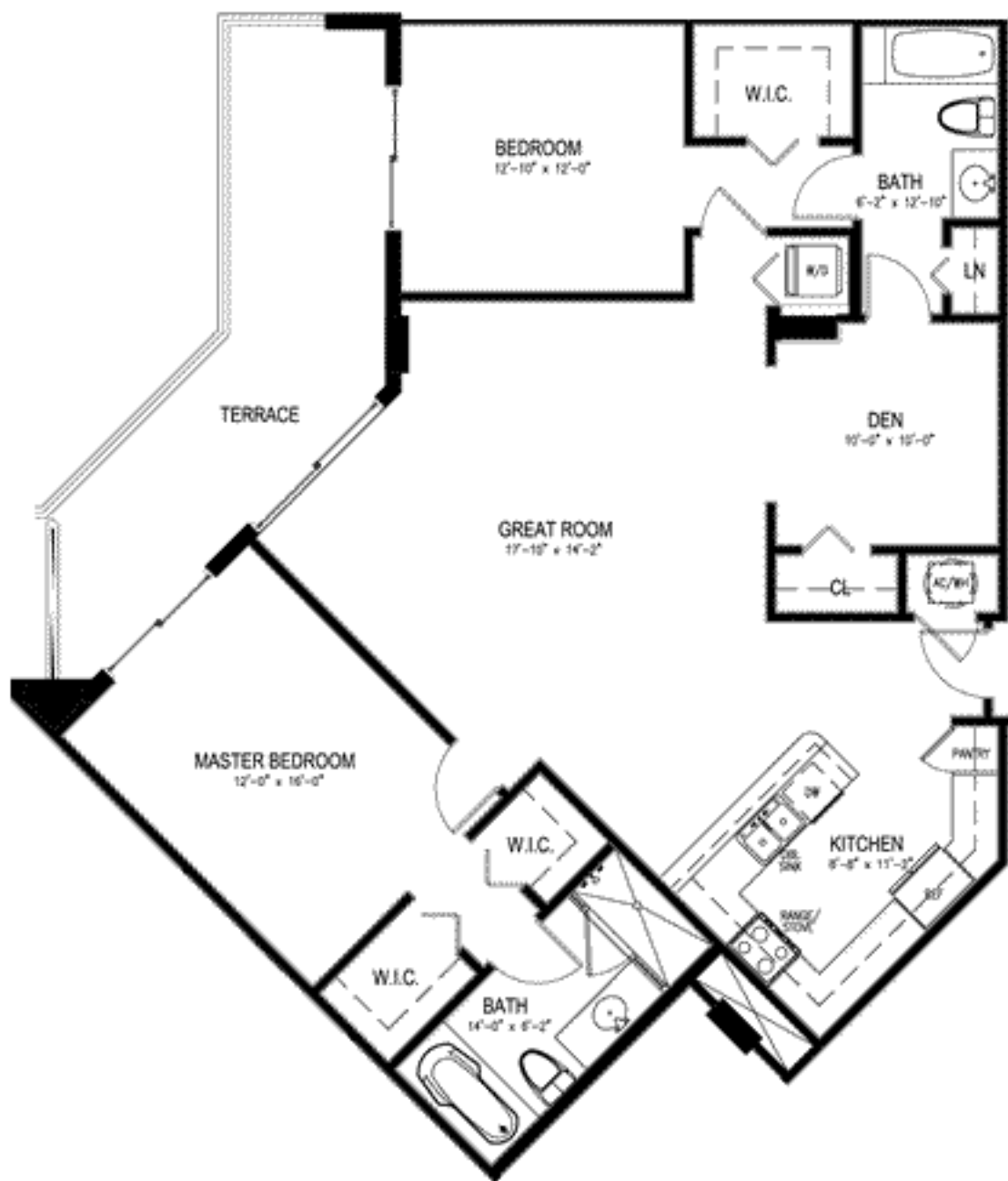

## Residence G

Area A/C 1,457 sq. ft.

Area Terrace 221 sq. ft.

Total Living Area 1,678 sq. ft.

Floor plans under development, will be modified.